

9 Major Liberty Virtual Courtroom (LVC) UI/UX Changes from v8.9 to v9.0

1.) Updated Buttons

The interface retains the same layout, order, and functionality; however, button labels have been replaced with icons.

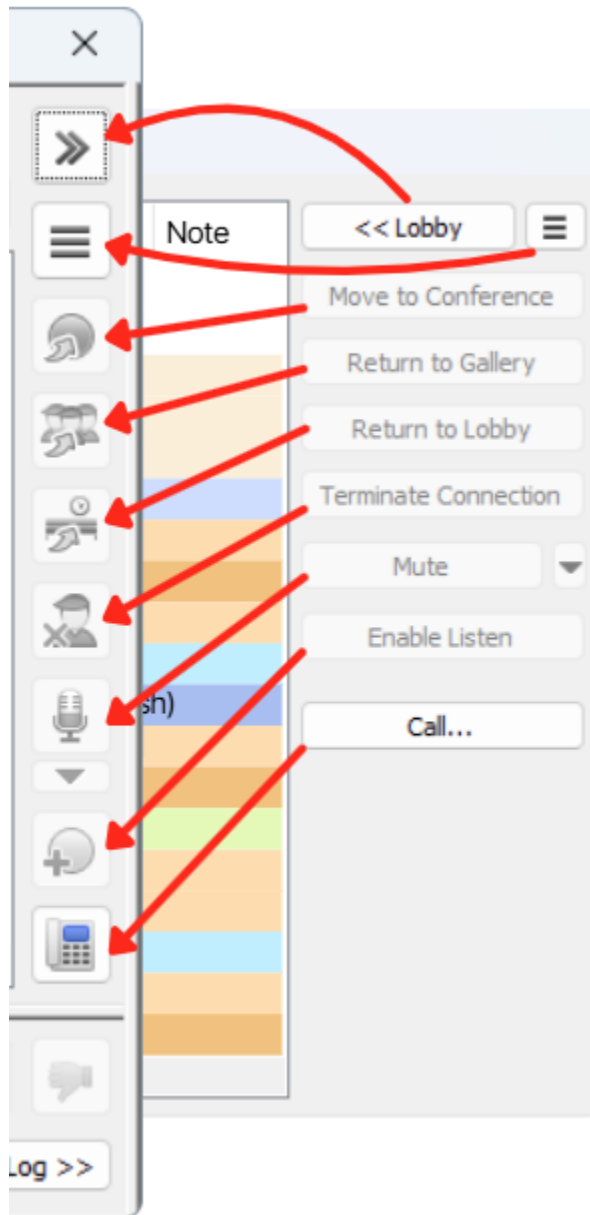

2.) Parallel Private Rooms

Managers can now conduct private conversations with participants without interrupting the active conference. All calls now take place within a private room environment.

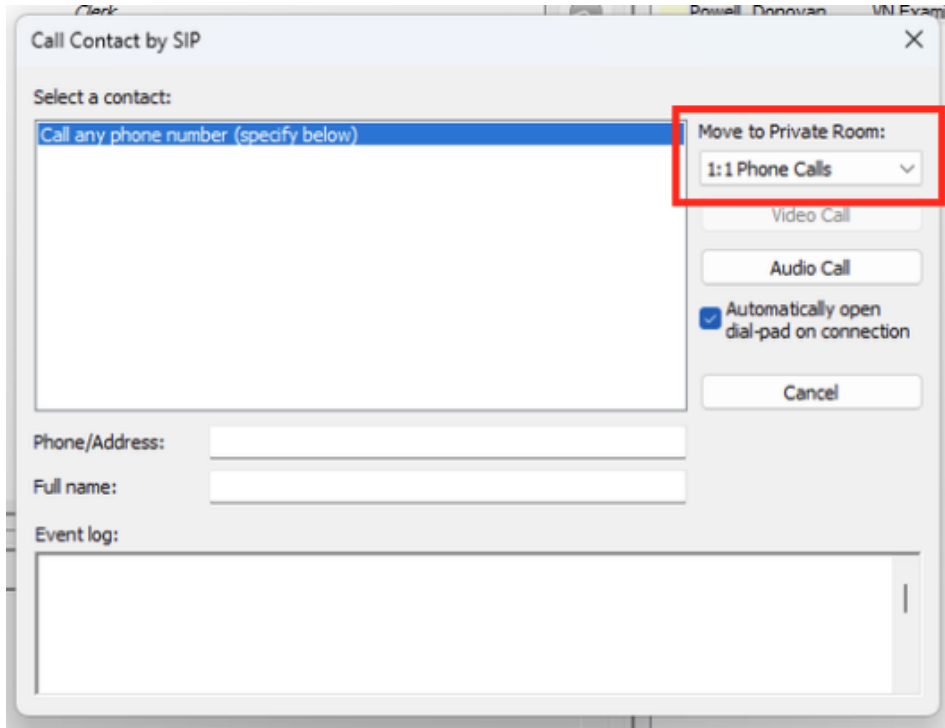

When a private session concludes, selecting “Remove All from Private Room” returns the manager to their previous location, while any new participants are routed to the virtual gallery.

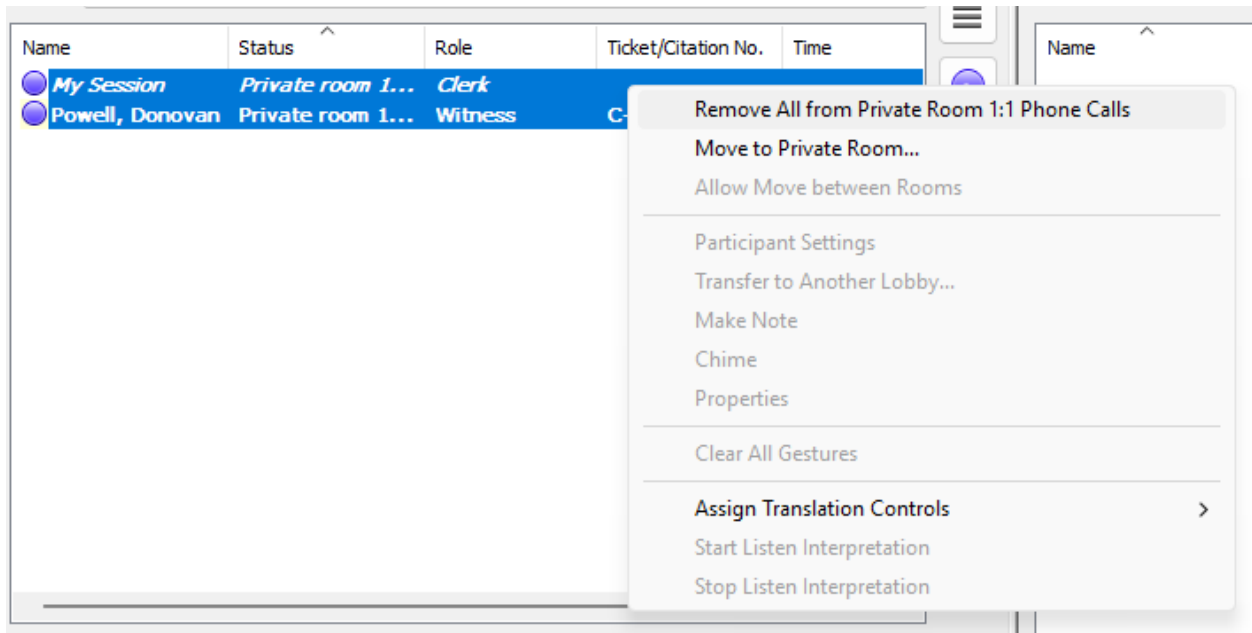

3.) Conference Management Window Menu – Participant Permissions

Managers can dynamically control participant capabilities during a session, including:

- Self-Join (if enabled on the server)
- Chat
- Leave Private Rooms (on their own)
- Screen Share
- File Share

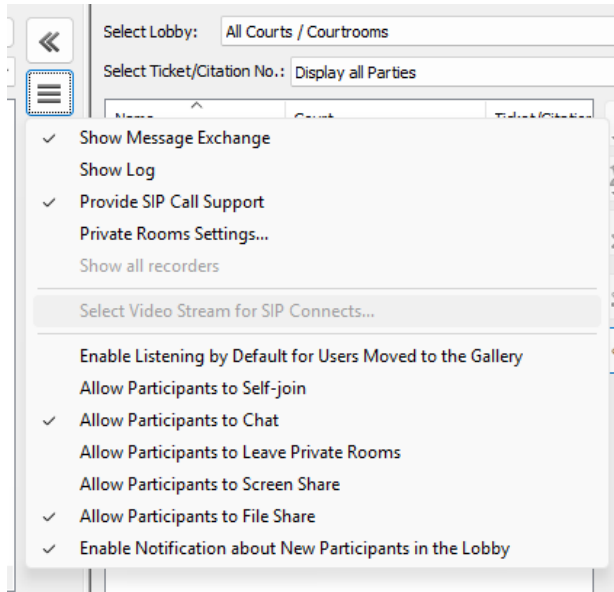

In addition to the above Common Settings for all participants, screen sharing and file sharing can also be controlled on a per-participant basis using the Mute/Block controls.

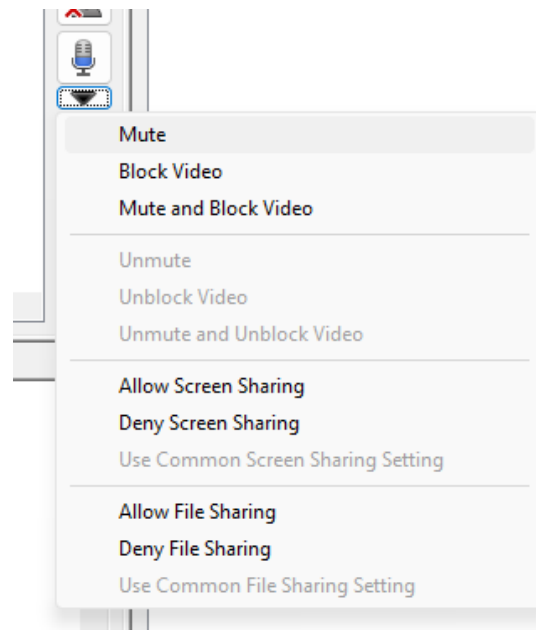

4.) Transfer to Another Lobby

Managers can move participants between lobbies in real time. If a participant joins the wrong lobby, they can be reassigned instantly—eliminating the need to disconnect and rejoin via a different link.

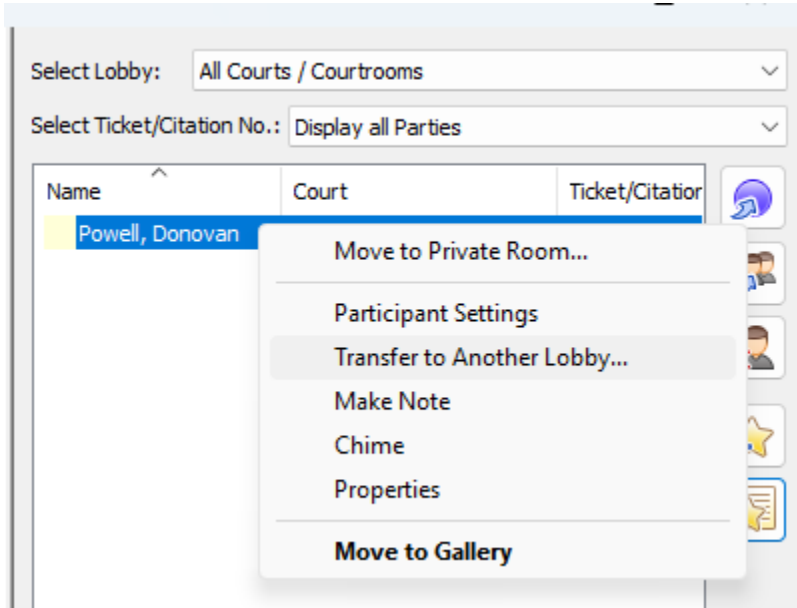

5.) “Docket/Case/Ticket No.”

The Docket/Case/Ticket Number field is now configurable on a per-room basis. This allows each courtroom or deployment to define the appropriate terminology and format based on local requirements or jurisdictional standards.

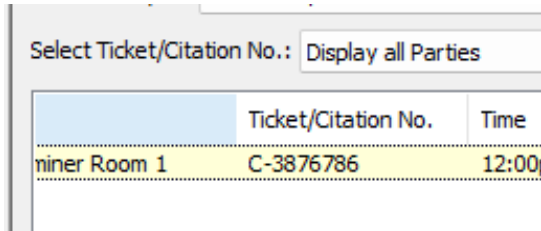

6.) Divider Between Conferencing and Gallery Users

In the courtroom pane, a visual separator (-----) distinguishes Conferencing users from Gallery users.

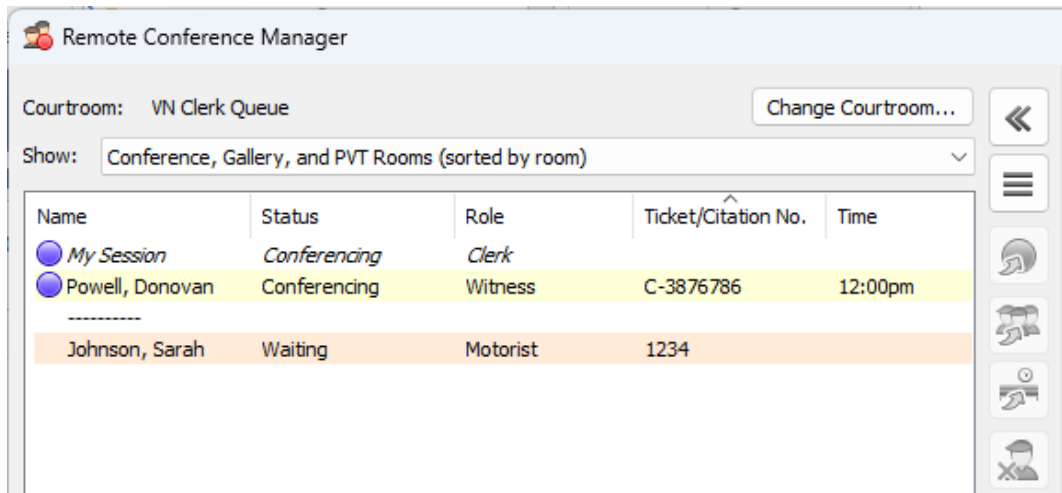

7.) "Spotlight" / Enlarge only this video feed for all

Managers can now select a participant's video feed and enlarge it for all users.

- The selected feed becomes the primary view for everyone
- Participants cannot override the manager's selection
- Ideal for evidence presentation, witness focus, or screen sharing

When finished, the manager can either return to the default layout or allow participants to control their own view.

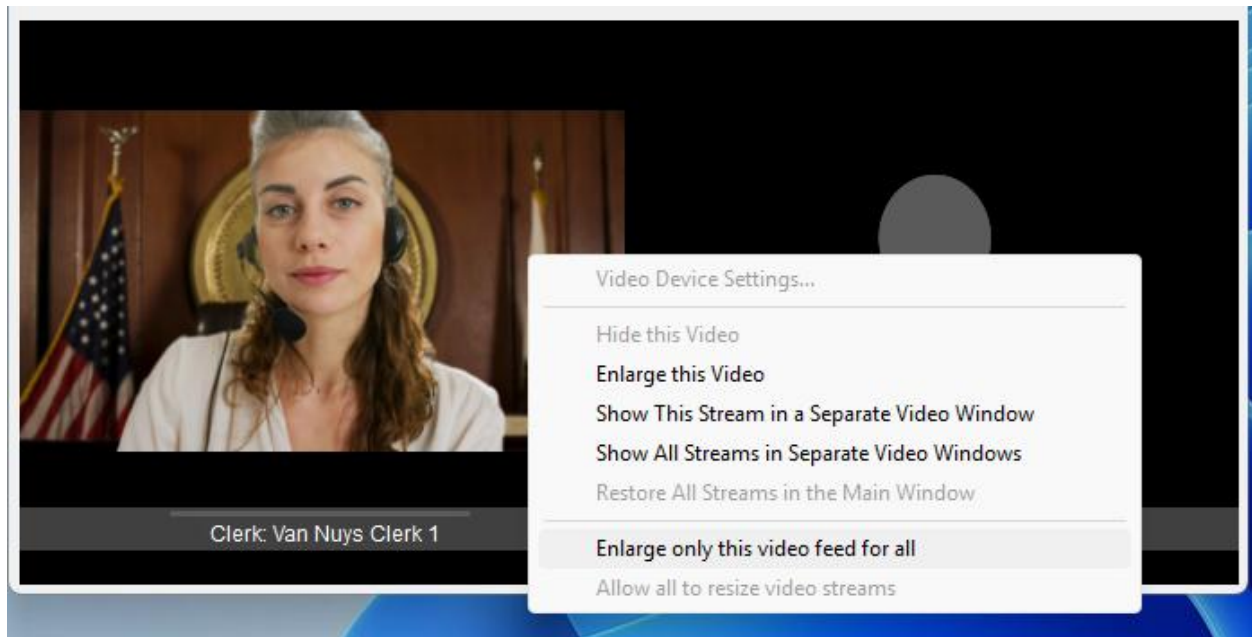

8.) Interpreter Controls

Managers can assign interpreter controls dynamically for desktop app users. Assigned interpreters gain access to specialized controls within their interface, enabling structured, multi-language proceedings without external coordination tools.

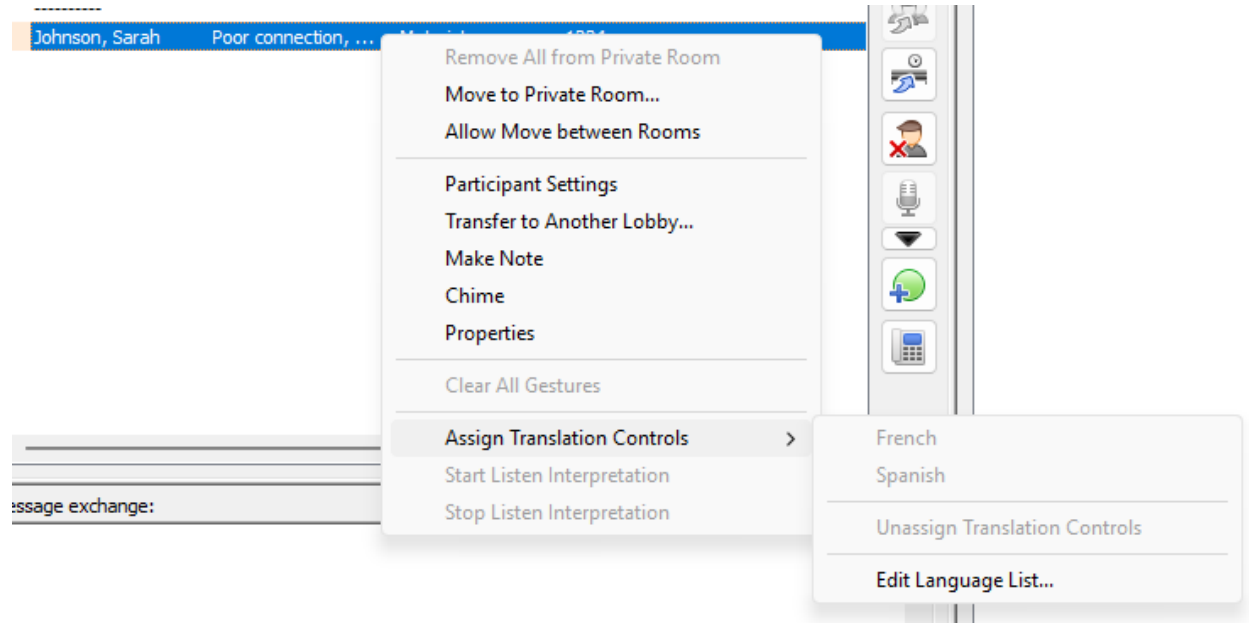

9.) Poor Connection (see screenshot above)

Significant improvements have been made to connection stability and reporting:

- Automatic reconnection attempts for dropped users
- Improved performance for browser-based participants
- Better visibility into connection quality

These enhancements result in a more stable and resilient conferencing experience, particularly in variable network conditions.